

PANHANDLE JR. HIGH SCHOOL

January 25-29, 2010



CALENDAR OF EVENTS

Date/Day	Event	Location	Time
MONDAY-FRIDAY	TAKS PREP	PJHS	11:15-11:39 "24"
1/25 - Monday	Basketball	Bushland	Boys - H - 5:00 & 6:00 Girls - T - 5:00 & 6:00
1/28 - Thursday	Basketball	Panhandle Tournament	TBA
		PJHS PEP Rally	11:15-11:39
1/30 - Saturday	Basketball	Panhandle Tournament	TBA
2/1 - Monday	Basketball	Highland Park	Boys - H - 5:00 & 6:00 Girls - T - 5:00 & 6:00
1/30 - Saturday	Basketball	Panhandle Tournament	TBA
2/11 - Thursday	8th Grade Parent Meeting	Cafeteria	7:00
2/19 - Friday	Snow Day-School Holiday	PJHS-PISD	

<http://web.me.com/pjhs.pisd/Site/Welcome.html>

<http://web.me.com/pjhs.pisd/Site/Twitter.html>



PANHANDLE JR. HIGH SCHOOL

Ms. Cathy Whitt

cathy.whitt@region16.net

6TH GRADE LANGUAGE ARTS

8:00-8:45	8:48-9:33	9:36-10:21	10:24-11:12	11:15-11:39	12:13-12:57	1:00-1:45	1:48-2:33	2:36-3:20
PERIOD 1	PERIOD 2	PERIOD 3	PERIOD 4	TAKS PREP	PERIOD 5	PERIOD 6	PERIOD 7	PERIOD 8
L.A. 6	CONF.	READ 8 Rtl 3	READ 6	"24"	READ 6	L.A. 6	L.A. 6	READ 6

English students will be writing community reports ! Reading students will Multiply Meaning Words and Basic Skills Dictionary Practice.

As a reminder, A.R., Journals, Graded Paper folders are due February 17th.



Congratulations to the following students who have reached their A.R. Goals.

Callie James
Kamryn Roberts

Jordon Ingersoll
Austin Browder

Patrick Shadid
Rebekah Lackey

Terrific Job !

Mrs. Paige Adams

paige.adams@region16.net

7TH GRADE LANGUAGE ARTS

8:00-8:45	8:48-9:33	9:36-10:21	10:24-11:12	11:15-11:39	12:13-12:57	1:00-1:45	1:48-2:33	2:36-3:20
PERIOD 1	PERIOD 2	PERIOD 3	PERIOD 4	TAKS PREP	PERIOD 5	PERIOD 6	PERIOD 7	PERIOD 8
CONF.	L.A. 7	L.A. 7	READ 6-Rtl 3	"24"	READ 7	READ 7	L.A. 7	READ 7

Reading- We are reading the 3rd book in The Chronicles of Narnia series, The Horse and His Boy. The kids seem to be enjoying it, although it can be hard to follow sometimes. That's where good discussion comes in.



FYI- Realize that your child will not have a lot of grades in the grade book for the first half of the six weeks because most of our grades come at the end of the six weeks- journals, A.R. goals, etc. We'll have a few

PANHANDLE JR. HIGH SCHOOL

daily grades and a couple of test grades, and of course, conduct grades, but the rest will be taken late in the six weeks. Journals are due on Feb. 5th, and A.R. goal must be reached by Feb. 12th. Reading every night for 20 minutes or so should help your child reach that A.R. goal.

L.A.- Along with our regular classroom studies, we are preparing for Writing TAKS (Mar. 3rd). Right now everything is being done in class, but look for TAKS Prep Packets to start coming home in a few weeks. This will take your child about 15 minutes each night, Mon.-Thurs. to do.

Have A Great Week!

Mrs. Joey Ray

joey.ray@region16.net

8TH GRADE LANGUAGE ARTS

8:00-8:45	8:48-9:33	9:36-10:21	10:24-11:12	11:15-11:39	12:13-12:57	1:00-1:45	1:48-2:33	2:36-3:20
PERIOD 1	PERIOD 2	PERIOD 3	PERIOD 4	TAKS PREP	PERIOD 5	PERIOD 6	PERIOD 7	PERIOD 8
L.A. 8	L.A. 8	READ. 8	CONF.	"24"	L.A. 8	READ. 8	READ. 8	READ 7-Rt1 3

We will have a brief test over punctuation this week as well as a quiz over addressing envelopes. We will also begin our next narrative. I will hand out lists 15-16 this week, but there will be no test until next week.

We finished reading the novel *The Outsiders*. We will have a graded discussion over the novel on Tuesday. We will also watch the movie and compare the two. I have handed out the project sheet and we have discussed each available choice. As I mentioned last week, this is a large project. It will account for several grades this six weeks. We will do section A in class (this is a written assignment), but the rest of project is to be done outside of class. You can find a copy of this project as a downloadable page on my website.

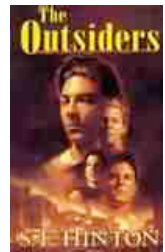

AR will be due on Wednesday, February 17th.

PANHANDLE JR. HIGH SCHOOL

Mrs. Sharmin Perkins
sharmin.perkins@region16.net
6TH GRADE MATH

8:00-8:45	8:48-9:33	9:36-10:21	10:24-11:12	11:15-11:39	12:13-12:57	1:00-1:45	1:48-2:33	2:36-3:20
PERIOD 1	PERIOD 2	PERIOD 3	PERIOD 4	TAKS PREP	PERIOD 5	PERIOD 6	PERIOD 7	PERIOD 8
MATH 6-Rt1 3	INCLUSION	CONF.	Math - 6	"24"	MATH 6	MATH 6	MATH 6	MATH 6-Rt1 2



Mr. Kyle Lovorn
kyle.lovorn@region16.net
7TH GRADE MATH
7TH GRADE BOYS ATHLETICS

8:00-8:45	8:48-9:33	9:36-10:21	10:24-11:12	11:15-11:39	12:13-12:57	1:00-1:45	1:48-2:33	2:36-3:20
PERIOD 1	PERIOD 2	PERIOD 3	PERIOD 4	TAKS PREP	PERIOD 5	PERIOD 6	PERIOD 7	PERIOD 8
ATH. 7	MATH 7	MATH 7-Rt1 3	CONF.	PHS	PHS	PHS	MATH 7	MATH 7



Mrs. Jill Pohlmeier
jill.pohlmeier@region16.net
7TH-8TH GRADE MATH

8:00-8:45	8:48-9:33	9:36-10:21	10:24-11:12	11:15-11:39	12:13-12:57	1:00-1:45	1:48-2:33	2:36-3:20
PERIOD 1	PERIOD 2	PERIOD 3	PERIOD 4	TAKS PREP	PERIOD 5	PERIOD 6	PERIOD 7	PERIOD 8
MATH 8	MATH 8 -Rt1 3	MATH 8	CONF.	"24"	MATH 8 -Rt1 2	MATH 8	MATH 8	MATH 7-Rt1 3

PANHANDLE JR. HIGH SCHOOL

Mrs. Jowannah Powers
jowannah.powers@region16.net
6TH-7TH GRADE HISTORY

8:00-8:45	8:48-9:33	9:36-10:21	10:24-11:12	11:15-11:39	12:13-12:57	1:00-1:45	1:48-2:33	2:36-3:20
PERIOD 1	PERIOD 2	PERIOD 3	PERIOD 4	TAKS PREP	PERIOD 5	PERIOD 6	PERIOD 7	PERIOD 8
HISTORY 6	HISTORY 7	HISTORY 7	CONF.	"24"	HISTORY 7	HISTORY 6	HISTORY 6	HISTORY 6



Mrs. Mary Fulce
mary.fulce@region16.net
8TH GRADE SOCIAL STUDIES & 7-8 ART

8:00-8:45	8:48-9:33	9:36-10:21	10:24-11:12	11:15-11:39	12:13-12:57	1:00-1:45	1:48-2:33	2:36-3:20
PERIOD 1	PERIOD 2	PERIOD 3	PERIOD 4	TAKS PREP	PERIOD 5	PERIOD 6	PERIOD 7	PERIOD 8
HISTORY 8	HISTORY 8	HISTORY 8	CONF.	"24"	ART 7 -8	ART 7 -8	ART 7 -8	INCLUSION



Mr. Kevin Meyer
kevin.meyer@region16.net
6TH-7TH GRADE SCIENCE

8:00-8:45	8:48-9:33	9:36-10:21	10:24-11:12	11:15-11:39	12:13-12:57	1:00-1:45	1:48-2:33	2:36-3:20
PERIOD 1	PERIOD 2	PERIOD 3	PERIOD 4	TAKS PREP	PERIOD 5	PERIOD 6	PERIOD 7	PERIOD 8
SCIENCE 6	CONF.	SCIENCE 7	SCIENCE 6	"24"	SCIENCE 6	SCIENCE 7	Science - 7	Tech App - 6



PANHANDLE JR. HIGH SCHOOL

Mrs. Penny Murphy
penny.murphy@region16.net

8TH GRADE SCIENCE /7TH - 8TH GRADE GIRLS ATHLETICS

8:00-8:45	8:48-9:33	9:36-10:21	10:24-11:12	11:15-11:39	12:13-12:57	1:00-1:45	1:48-2:33	2:36-3:20
PERIOD 1	PERIOD 2	PERIOD 3	PERIOD 4	TAKS PREP	PERIOD 5	PERIOD 6	PERIOD 7	PERIOD 8
GIRLS ATH. 7	SCIENCE 8	SCIENCE 8	SCIENCE 8	"24"	SCIENCE 8	CONF.	PHS	GIRLS ATH. 8

Mrs. Kim Keys
kim.keys@region16.net
SPECIAL EDUCATION

8:00-8:45	8:48-9:33	9:36-10:21	10:24-11:12	11:15-11:39	12:13-12:57	1:00-1:45	1:48-2:33	2:36-3:20
PERIOD 1	PERIOD 2	PERIOD 3	PERIOD 4	TAKS PREP	PERIOD 5	PERIOD 6	PERIOD 7	PERIOD 8
RESOURCE	RESOURCE	RESOURCE	CONF.	"24"	INCLUSION	INCLUSION	RESOURCE	RESOURCE

INCLUSION STAFF

Mrs. Wendy Butler
wendy.butler@region16.net
 Paraprofessional

Mrs. Kay Frick
kay.frick@region16.net
 Paraprofessional

Mrs. Tina Fussell
tina.fussell@region16.net
 Paraprofessional
 Cheerleading Sponsor

Join us for the Panhandle Basketball Tournament PEP Rally on Thursday, January 28. This pep rally will be held in the PJHS Gym starting at 11:15. PJHS is aiming for 1st Place !



Mrs. Jackie Hill
jackie.hill@region16.net
SPECIAL EDUCATION SELF CONTAINED

8:00-8:45	8:48-9:33	9:36-10:21	10:24-11:12	11:15-11:39	12:13-12:57	1:00-1:45	1:48-2:33	2:36-3:20
PERIOD 1	PERIOD 2	PERIOD 3	PERIOD 4		PERIOD 5	PERIOD 6	PERIOD 7	PERIOD 8
SELF CONT.	SELF CONT.	SELF CONT.	SELF CONT.	"24"	CONF.	SELF CONT.	SELF CONT.	SELF CONT.

SELF CONTAINED STAFF

Mrs. Betty Roberston
betty.robertson@region16.net

Mrs. Sherry Hibbs
sherry.hibbs@region16.net



PANHANDLE JR. HIGH SCHOOL

Mr. Robert Murock
robert.murock@region16.net
PJHS COUNSELOR
7TH/8TH GRADE BOYS ATHLETICS
8TH GRADE ALGEBRA

8:00-8:45	8:48-9:33	9:36-10:21	10:24-11:12	11:15-11:39	12:13-12:57	1:00-1:45	1:48-2:33	2:36-3:20
PERIOD 1	PERIOD 2	PERIOD 3	PERIOD 4		PERIOD 5	PERIOD 6	PERIOD 7	PERIOD 8
BOYS ATH 7	CONF.	COUNSELOR	COUNSELOR	PHS	PHS	COUNSELOR	ALGEBRA 8	BOYS ATH 8



Mr. Robert Chapleau
rob.chapleau@region16.net
BEG. BAND - JR. HIGH BAND

8:00-8:45	8:48-9:33	9:36-10:21	10:24-11:12	11:15-11:39	12:13-12:57	1:00-1:45	1:48-2:33	2:36-3:20
PERIOD 1	PERIOD 2	PERIOD 3	PERIOD 4		PERIOD 5	PERIOD 6	PERIOD 7	PERIOD 8
PHS BAND	BEG. BAND 6	BEG. BAND 6	PJHS BAND 7-8	"24"	CONF.	ELEM MU- SIC	ELEM MU- SIC	ELEM. MU- SIC



PANHANDLE JR. HIGH SCHOOL

Mrs. Brenda Sherwood
brenda.sherwood@region16.net
PJHS LIBRARIAN

8:00-8:45	8:48-9:33	9:36-10:21	10:24-11:12	11:15-11:39	12:13-12:57	1:00-1:45	1:48-2:33	2:36-3:20
PERIOD 1	PERIOD 2	PERIOD 3	PERIOD 4		PERIOD 5	PERIOD 6	PERIOD 7	PERIOD 8
LIBRARY	LIBRARY	LIBRARY	CONF.	"24"	LIBRARY	LIBRARY	LIBRARY	LIBRARY



Mrs. Terri Lackey
terri.lackey@region16.net

6TH-7TH-8TH GRADE G.T. INSTRUCTOR

8:00-8:45	8:48-9:33	9:36-10:21	10:24-11:12	11:15-11:39	12:13-12:57	1:00-1:45	1:48-2:33	2:36-3:20
PERIOD 1	PERIOD 2	PERIOD 3	PERIOD 4		PERIOD 5	PERIOD 6	PERIOD 7	PERIOD 8
PAN. ELEM.	PAN. ELEM.	PAN. ELEM.	PAN. ELEM.	PAN. ELEM.	PAN. ELEM.	GT - 6/7/8	PAN. ELEM.	PAN. ELEM.

Mrs. Angela Clay
angela.clay@region16.net
P.I.S.D. Nurse
 537-5476- Office

http://www.panhandleisd.net/school_nurse.htm

8:00-8:45	8:48-9:33	9:36-10:21	10:24-11:12	11:15-11:39	12:13-12:57	1:00-1:45	1:48-2:33	2:36-3:20
PERIOD 1	PERIOD 2	PERIOD 3	PERIOD 4		PERIOD 5	PERIOD 6	PERIOD 7	PERIOD 8
PJHS	PJHS	PJHS	PJHS	PJHS	PJHS	PJHS	PJHS	PJHS



PANHANDLE JR. HIGH SCHOOL

Mrs. Linda Meaker
linda.meaker@region16.net
PJHS SECRETARY

Mrs. Shawn Roach
shawn.roach@region16.net
PJHS ATTENDANCE

As a reminder, progress reports will be mailed out Wednesday, January 27. Should you have any questions concerning your child's grade, feel free to contact the appropriate teacher.



There will be a 8th Grade Parent meeting February 11 starting at 7 p.m. This meeting will be located in the PJHS Cafeteria.

